

GROUND FLOOR PLAN - 42 Beds
Plinth area - 1787
Porch - 135
Total - 1922 Sq.m

COPYRIGHT

* THIS DRAWING IS PROTECTED UNDER COPYRIGHT. NOT TO BE REPRODUCED OR COPIED TO A THIRD PARTY OR USED FOR ANY PURPOSE OTHER THAN THE PROJECT TO WHICH ISSUED WITHOUT THE KNOWLEDGE AND CONSENT OF THE HITES DESIGN OFFICE.

NOTE

- * ALL DIMENSIONS ARE IN CM
- * ALL LEVELS ARE IN M
- * ONLY WRITTEN DIMENSIONS ARE TO BE FOLLOWED.

- HiWall Unit
- Cassette Unit
- FCU
- Return Air Diffuser
- Supply Air Diffuser
- AHU
- VRF/VRV ODU

REVISIONS

NOS.	DATE	DESCRIPTION	DWN	CKD	APRD

NAME OF CLIENT/ OWNER

**GOVERNMENT MEDICAL COLLEGE,
KOTTAYAM**

A & E DESIGN & PMC



(A fully owned subsidiary of HLL Lifecare Ltd.)
 (A Government of India Enterprise)
 HLL Bhavan , Golden Jubilee Block,
 Thiruvananthapuram, Kerala
 Tel: +91 471 2775500
 web : www.hllhites.com

CONSULTANTS:

PROJECT TITLE :
**PROPOSED CARDIOLOGY BLOCK AT
MCH, KOTTAYAM**

DRAWING TITLE :

GROUND FLOOR PLAN

DWG NO : **H-01**

STATUS: SCALE: **1:100**

HVAC Drawing

DESIGNED BY	SIGN	DATE
GOVIND M		17.03.2021
CHECKED BY		
PRADEEP M		17.03.2021
APPROVED BY		

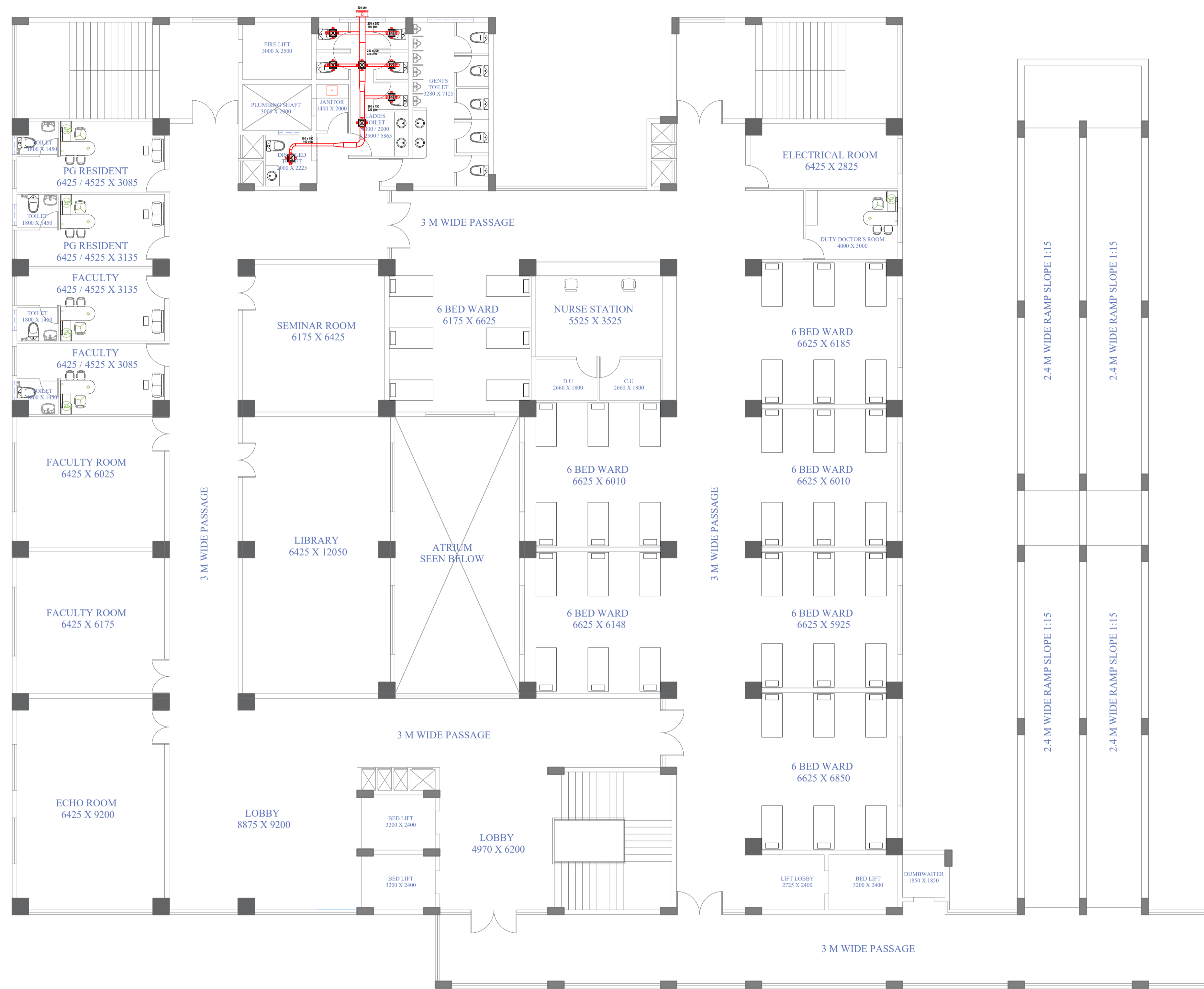
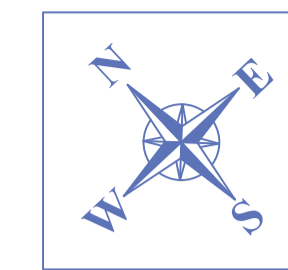

FIRST FLOOR PLAN - 42 Beds
Plinth area - 1668 Sq.m

COPYRIGHT
 * THIS DRAWING IS PROTECTED UNDER COPYRIGHT. NOT TO BE REPRODUCED OR COPIED TO A THIRD PARTY OR USED FOR ANY PURPOSE OTHER THAN THE PROJECT TO WHICH ISSUED WITHOUT THE KNOWLEDGE AND CONSENT OF THE HITES DESIGN OFFICE.

NOTE
 * ALL DIMENSIONS ARE IN CM
 * ALL LEVELS ARE IN M
 * ONLY WRITTEN DIMENSIONS ARE TO BE FOLLOWED.

Legend:

- HiWall Unit
- Cassette Unit
- FCU
- Return Air Diffuser
- Supply Air Diffuser
- AHU
- VRF/VRV ODU

REVISIONS					
NOS.	DATE	DESCRIPTION	DWN	CKD	APRD

NAME OF CLIENT/OWNER
GOVERNMENT MEDICAL COLLEGE, KOTTAYAM

A & E DESIGN & PMC

HITES
 HLL INFRA TECH SERVICES LTD

(A fully owned subsidiary of HLL Lifecare Ltd.)
 (A Government of India Enterprise)
 HLL Bhavan , Golden Jubilee Block,
 Thiruvananthapuram, Kerala
 Tel: +91 471 2775500
 web : www.hllhites.com

CONSULTANTS:

PROJECT TITLE:
PROPOSED CARDIOLOGY BLOCK AT MCH, KOTTAYAM

DRAWING TITLE:
FIRST FLOOR PLAN

DWG NO: **H-01**

STATUS: SCALE: **1:100**

HVAC Drawing

	SIGN	DATE
DESIGNED BY GOVIND M		17.03.2021
CHECKED BY PRADEEP M		17.03.2021
APPROVED BY		

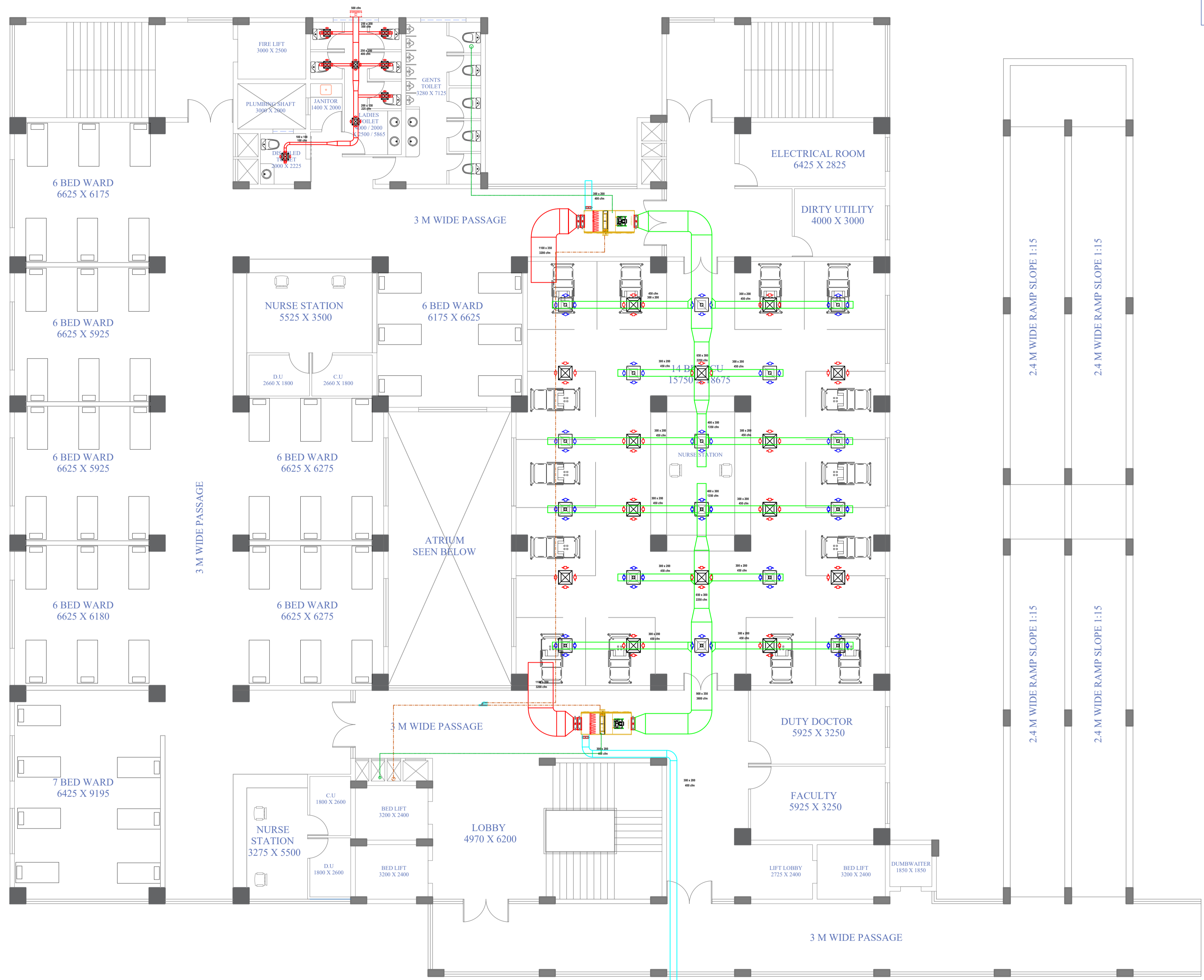

SECOND FLOOR PLAN - 63 Beds
Plinth area - 1668 Sq.m

COPYRIGHT
 * THIS DRAWING IS PROTECTED UNDER COPYRIGHT. NOT TO BE REPRODUCED OR COPIED TO A THIRD PARTY OR USED FOR ANY PURPOSE OTHER THAN THE PROJECT TO WHICH ISSUED WITHOUT THE KNOWLEDGE AND CONSENT OF THE HITES DESIGN OFFICE.

NOTE
 * ALL DIMENSIONS ARE IN CM
 * ALL LEVELS ARE IN M
 * ONLY WRITTEN DIMENSIONS ARE TO BE FOLLOWED.

LEGEND

- HiWall Unit
- Cassette Unit
- FCU
- Return Air Diffuser
- Supply Air Diffuser
- AHU
- VRF/VRV ODU

REVISIONS

NOS.	DATE	DESCRIPTION	DWN	CKD	APRD

NAME OF CLIENT/ OWNER
GOVERNMENT MEDICAL COLLEGE, KOTTAYAM
 A & E DESIGN & PMC

HITES
 HLL INFRA TECH SERVICES LTD
 (A fully owned subsidiary of HLL Lifecare Ltd.)
 (A Government of India Enterprise)
 HLL Bhavan , Golden Jubilee Block,
 Thiruvananthapuram, Kerala
 Tel: +91 471 2775500
 web : www.hllhites.com

CONSULTANTS:

PROJECT TITLE :
PROPOSED CARDIOLOGY BLOCK AT MCH, KOTTAYAM

DRAWING TITLE :
SECOND FLOOR PLAN

DWG NO : **H-01**

STATUS: SCALE: **1:100**

HVAC Drawing

DESIGNED BY	SIGN	DATE
GOVIND M		17.03.2021
CHECKED BY	SIGN	DATE
PRADEEP M		17.03.2021
APPROVED BY	SIGN	DATE

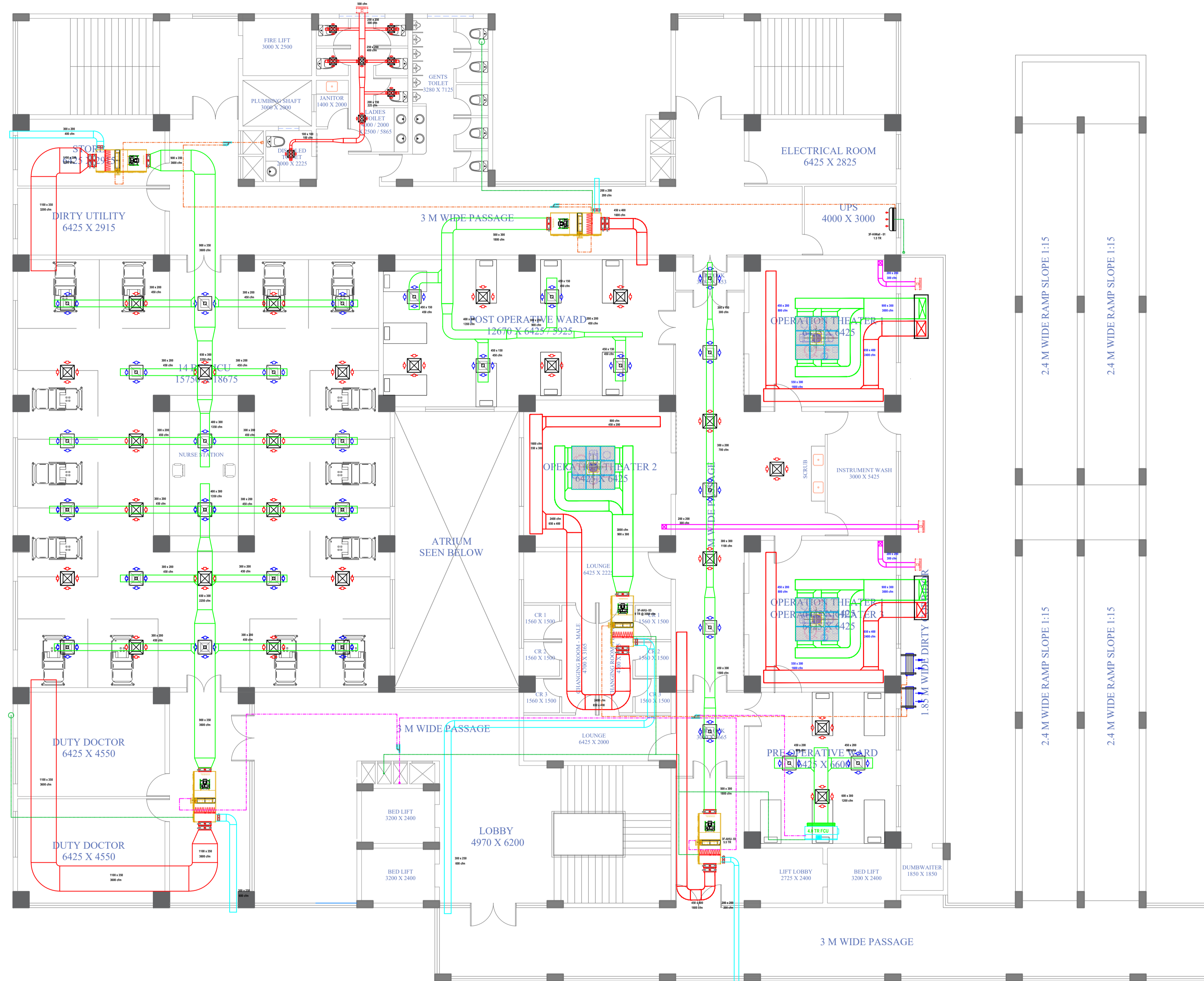
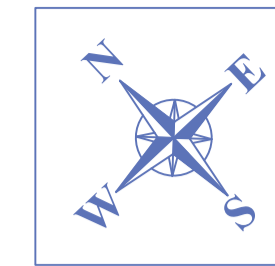

**THIRD FLOOR PLAN -28 Beds
Plinth area - 1718 Sq.m**

COPYRIGHT

* THIS DRAWING IS PROTECTED UNDER COPYRIGHT. NOT TO BE REPRODUCED OR COPIED TO A THIRD PARTY OR USED FOR ANY PURPOSE OTHER THAN THE PROJECT TO WHICH ISSUED WITHOUT THE KNOWLEDGE AND CONSENT OF THE HITES DESIGN OFFICE.

NOTE

- * ALL DIMENSIONS ARE IN CM
- * ALL LEVELS ARE IN M
- * ONLY WRITTEN DIMENSIONS ARE TO BE FOLLOWED.

- HiWall Unit
- Cassette Unit
- FCU
- Return Air Diffuser
- Supply Air Diffuser
- AHU
- VRF/VRV ODU

REVISIONS

NOS.	DATE	DESCRIPTION	DWN	CKD	APRD

NAME OF CLIENT/ OWNER

**GOVERNMENT MEDICAL COLLEGE,
KOTTAYAM**

A & E DESIGN & PMC



(A fully owned subsidiary of HLL Lifecare Ltd.)
(A Government of India Enterprise)
HLL Bhavan , Golden Jubilee Block,
Thiruvananthapuram, Kerala
Tel: +91 471 2775500
web : www.hllhites.com

CONSULTANTS:

PROJECT TITLE :

**PROPOSED CARDIOLOGY BLOCK AT
MCH, KOTTAYAM**

DRAWING TITLE :

THIRD FLOOR PLAN

DWG NO : **H-01**

STATUS : SCALE : **1:100**

HVAC Drawing

	SIGN	DATE
DESIGNED BY GOVIND M		17.03.2021
CHECKED BY PRADEEP M		17.03.2021
APPROVED BY		

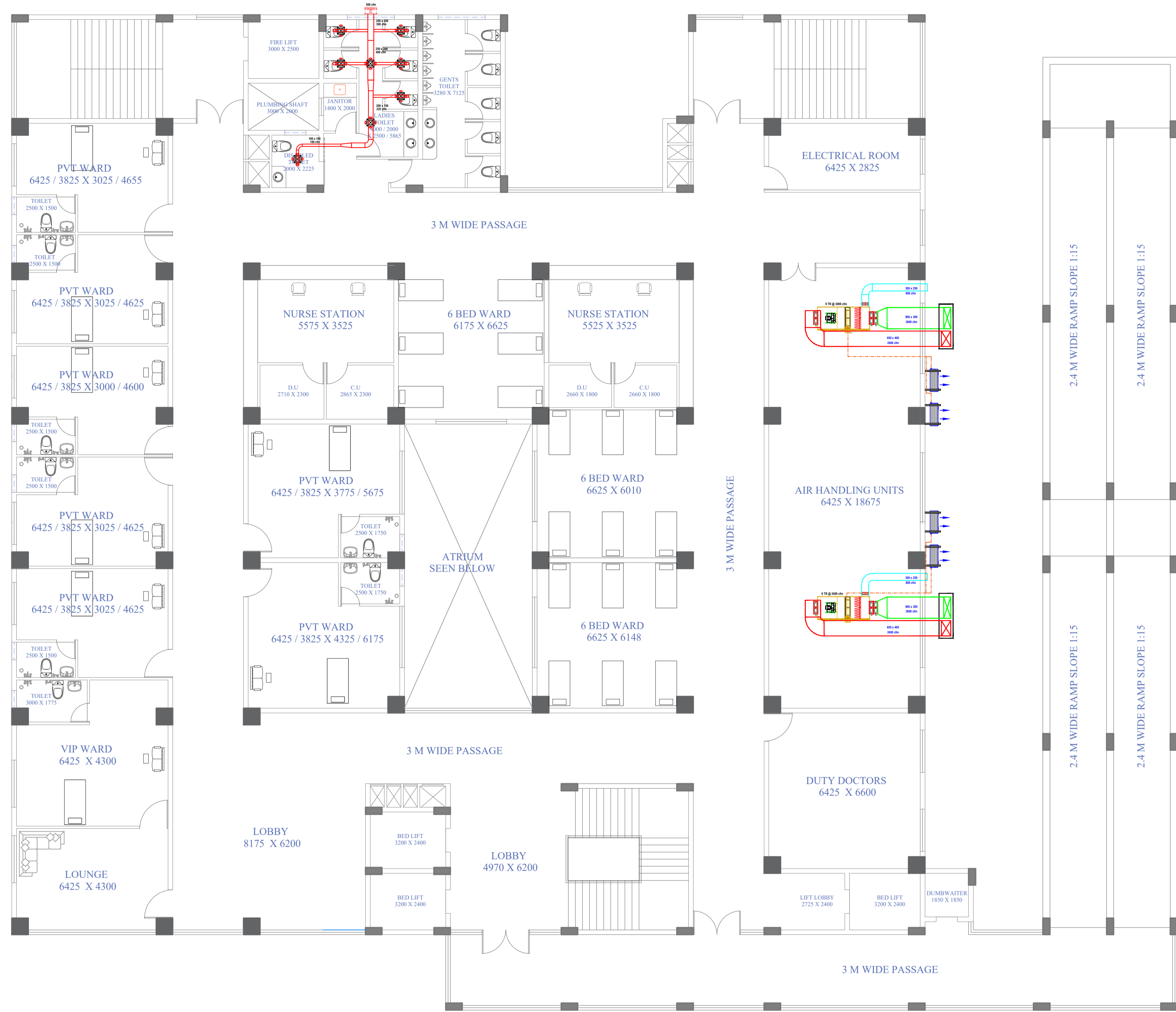

FOURTH FLOOR PLAN -26 Beds
Plinth area - 1659 Sq.m

COPYRIGHT

* THIS DRAWING IS PROTECTED UNDER COPYRIGHT. NOT TO BE REPRODUCED OR COPIED TO A THIRD PARTY OR USED FOR ANY PURPOSE OTHER THAN THE PROJECT TO WHICH ISSUED WITHOUT THE KNOWLEDGE AND CONSENT OF THE HITES DESIGN OFFICE.

NOTE

- * ALL DIMENSIONS ARE IN CM
- * ALL LEVELS ARE IN M
- * ONLY WRITTEN DIMENSIONS ARE TO BE FOLLOWED.

- HiWall Unit
- Cassette Unit
- FCU
- Return Air Diffuser
- Supply Air Diffuser
- AHU
- VRF/VRV ODU

REVISIONS

NOS.	DATE	DESCRIPTION	DWN	CKD	APRD

NAME OF CLIENT/ OWNER

GOVERNMENT MEDICAL COLLEGE, KOTTAYAM

A & E DESIGN & PMC



(A fully owned subsidiary of HLL Lifecare Ltd.)
(A Government of India Enterprise)
HLL Bhavan , Golden Jubilee Block,
Thiruvananthapuram, Kerala
Tel: +91 471 2775500
web : www.hillhites.com

CONSULTANTS:

PROJECT TITLE :

PROPOSED CARDIOLOGY BLOCK AT MCH, KOTTAYAM

DRAWING TITLE :

FOURTH FLOOR PLAN

DWG NO : **H-01**

STATUS: SCALE **1:100**

HVAC Drawing

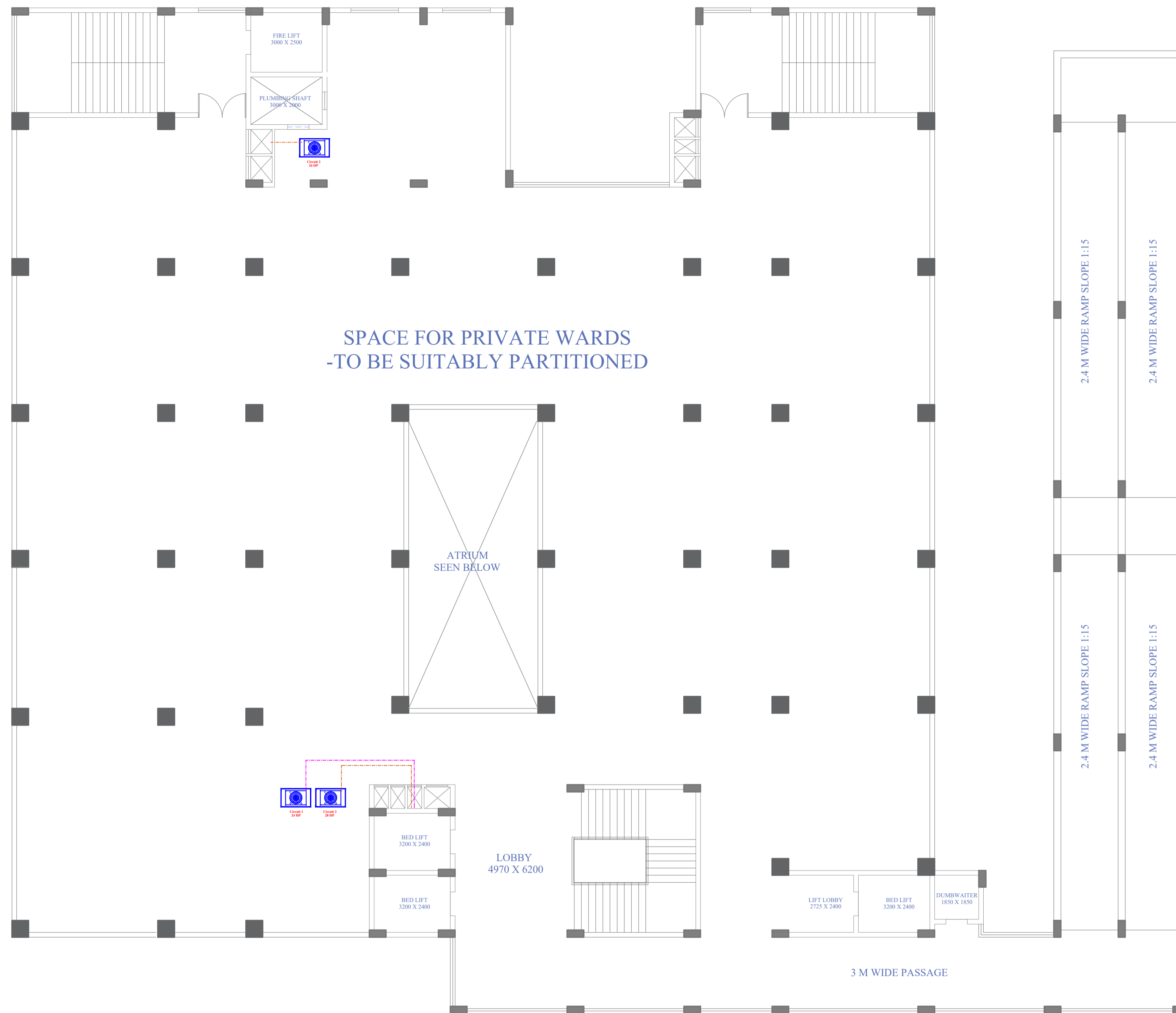
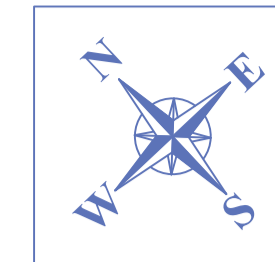

DESIGNED BY	SIGN	DATE
GOVIND M		17.03.2021
CHECKED BY	SIGN	DATE
PRADEEP M		17.03.2021
APPROVED BY	SIGN	DATE



FIFTH FLOOR PLAN
Plinth area - 1659 Sq.m

COPYRIGHT
* THIS DRAWING IS PROTECTED UNDER COPYRIGHT. NOT TO BE REPRODUCED OR COPIED TO A THIRD PARTY OR USED FOR ANY PURPOSE OTHER THAN THE PROJECT TO WHICH ISSUED WITHOUT THE KNOWLEDGE AND CONSENT OF THE HITES DESIGN OFFICE.

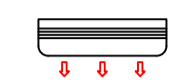
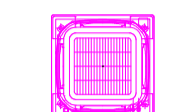
NOTE
* ALL DIMENSIONS ARE IN CM
* ALL LEVELS ARE IN M
* ONLY WRITTEN DIMENSIONS ARE TO BE FOLLOWED.

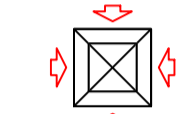
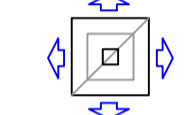
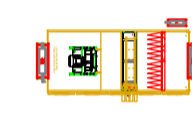
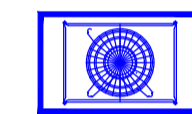
-  HIWall Unit
-  Cassette Unit
-  FCU
-  Return Air Diffuser
-  Supply Air Diffuser
-  AHU
-  VRF/VRV ODU

REVISIONS

NOS.	DATE	DESCRIPTION	DWN	CKD	APRD

NAME OF CLIENT/ OWNER

**GOVERNMENT MEDICAL COLLEGE,
KOTTAYAM**

A & E DESIGN & PMC



(A fully owned subsidiary of HLL Lifecare Ltd.)
(A Government of India Enterprise)
HLL Bhavan , Golden Jubilee Block,
Thiruvananthapuram, Kerala
Tel: +91 471 2775500
web : www.hllhites.com

CONSULTANTS:



PROJECT TITLE :
**PROPOSED CARDIOLOGY BLOCK AT
MCH, KOTTAYAM**

DRAWING TITLE :
TERRACE FLOOR PLAN

DWG NO : **H-01**

STATUS : SCALE : **1:100**

HVAC Drawing

DESIGNED BY	SIGN	DATE
GOVIND M		17.03.2021
CHECKED BY		
PRADEEP M		17.03.2021
APPROVED BY		