

1 NOS OT & 1 NO. CATH
FIFTH FLOOR PLAN

32 BEDS ICU'S

- NOTE:-
1. ALL DIMENSION IN MM (MILLIMETERS) UNO.
 2. DO NOT SCALE THE DRAWING.
 3. REFER TO OTHER DRAWINGS WHERE CROSS REFERENCES ARE INDICATED.
 4. ALL DRAWINGS SHALL BE READ IN CONJUNCTION WITH ALL RELEVANT STRUCTURAL, E&M SERVICES & SYSTEM DRAWINGS.
 5. FOR CLARIFICATIONS / DISCREPANCIES RAISE A TECHNICAL QUERY TO ARCHITECT.
 6. REFER PROJECT DRAWING REGISTER TO ENSURE THAT YOU HAVE LATEST REVISION.

NOS.	DATE	DESCRIPTION	CORRECTION
E2	13-04-2022	REVISED G.F.C	FLOOR PLAN REVISED BY PRINCIPAL SNMC
E1	13-05-2019	G.F.C	

REVISIONS

CLIENT: MINISTRY OF HEALTH & FAMILY WELFARE GOVT. OF INDIA, NEW DELHI.

CONSULTANTS:



CORPORATE OFFICE: B-14A, SECTOR-62, NOIDA - 201307
TEL: 0120-4071630, 4071636
FAX: 0120-4071513, 4071627
web: www.hillhites.com

PROJECT TITLE:
CONSTRUCTION FOR UPGRADATION OF SUPER SPECIALITY BLOCK AT SAROJINI NAIDU MEDICAL COLLEGE AGRA (UTTAR PRADESH). UNDER PRADHAN MANTRI SWASTHYA SURAKSHA YOJNA, PHASE-IV (PMSSY-IV)

DRAWING TITLE:
FIFTH FLOOR PLAN

PROJECT STAGE:
GOOD FOR CONSTRUCTION

DATE: 13-05-2019 SCALE: 1:150

DRG. NO. UGMCA-HITES-B01-ARC-PLN-1110 JOB NO. E1

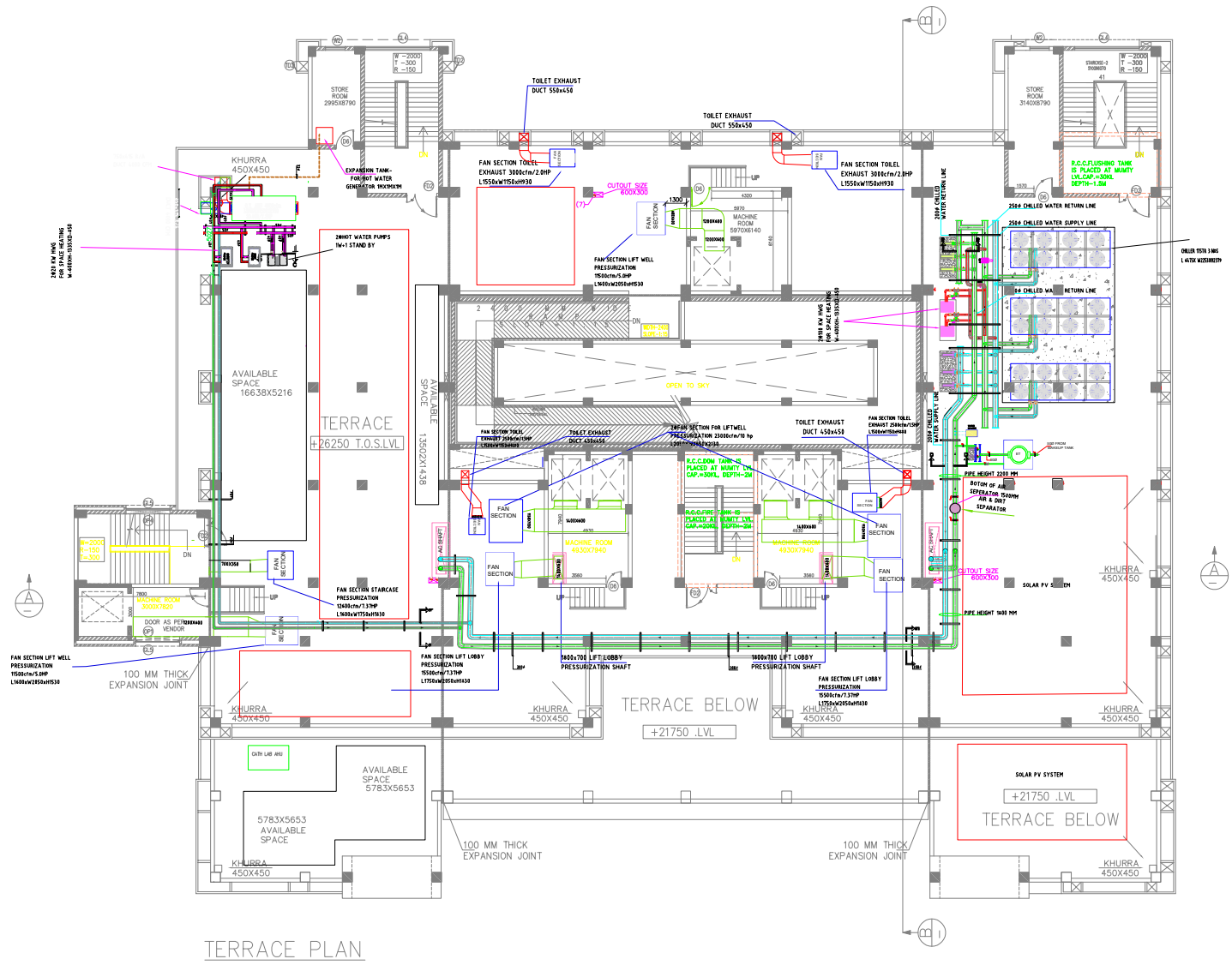
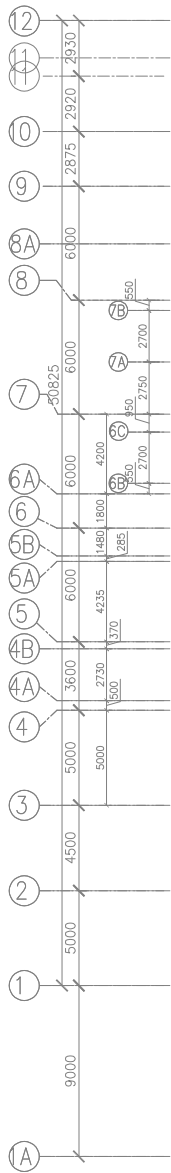
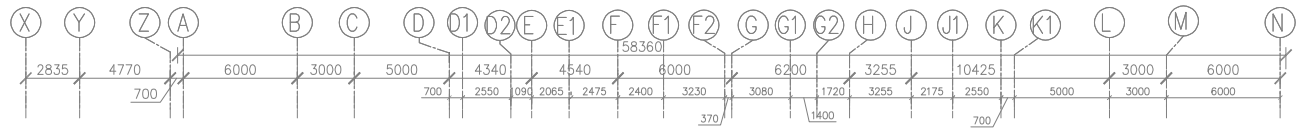

TERRACE PLAN

